



Widmore Road Bromley, Kent BR1 3BX

A Second floor studio flat conveniently located from Bromley Town Centre



Cromarty Court

Price £215,000

A second floor studio flat situated in Bromley and conveniently located for Bromley Town Centre, The Glades shopping centre and transport links with the added bonus of a garage en block and offered chain free.

This share of freehold flat consists of entrance hallway with storage closet and reception/bedroom with built in wardrobes. The separate kitchen is fitted with a range of wall and base units, freestanding cooker, fridge freezer and washing machine. The bathroom includes a shower over the bath, washbasin and WC.

The property benefits from parquet flooring, further storage in the reception/bedroom, views over the rear communal gardens, gas central heating and garage.

Offered chain free the property is ideal for first time buyers and investors.

- 2nd Floor
- Studio Flat
- Separate Kitchen
- Storage Closet
- Share of Freehold

- Chain Free
- Garage
- Communal Gardens
- Close to Glades Shopping Centre
- Close to Bromley Town Centre



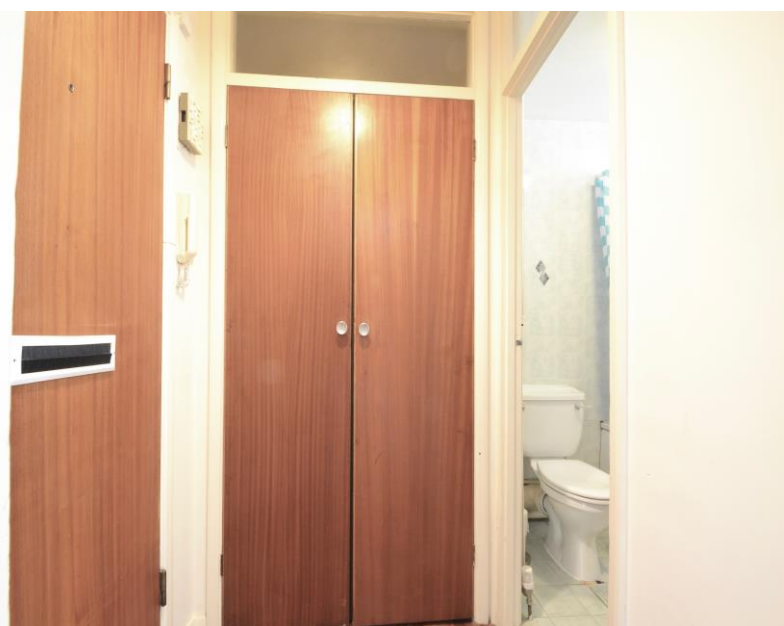

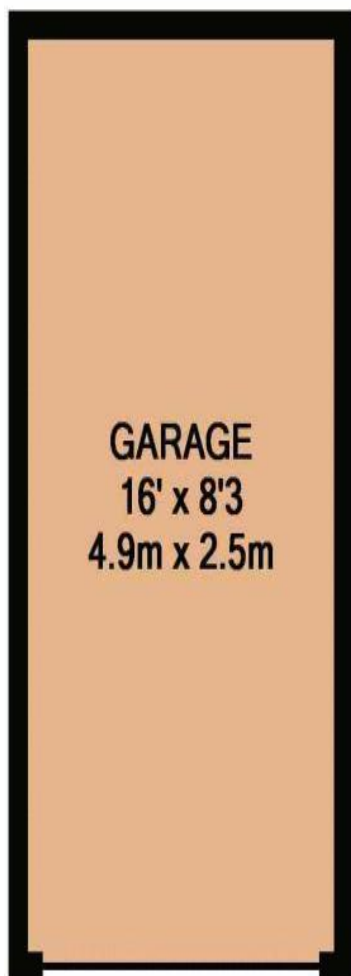

GARAGE
16' x 8'3"
4.9m x 2.5m

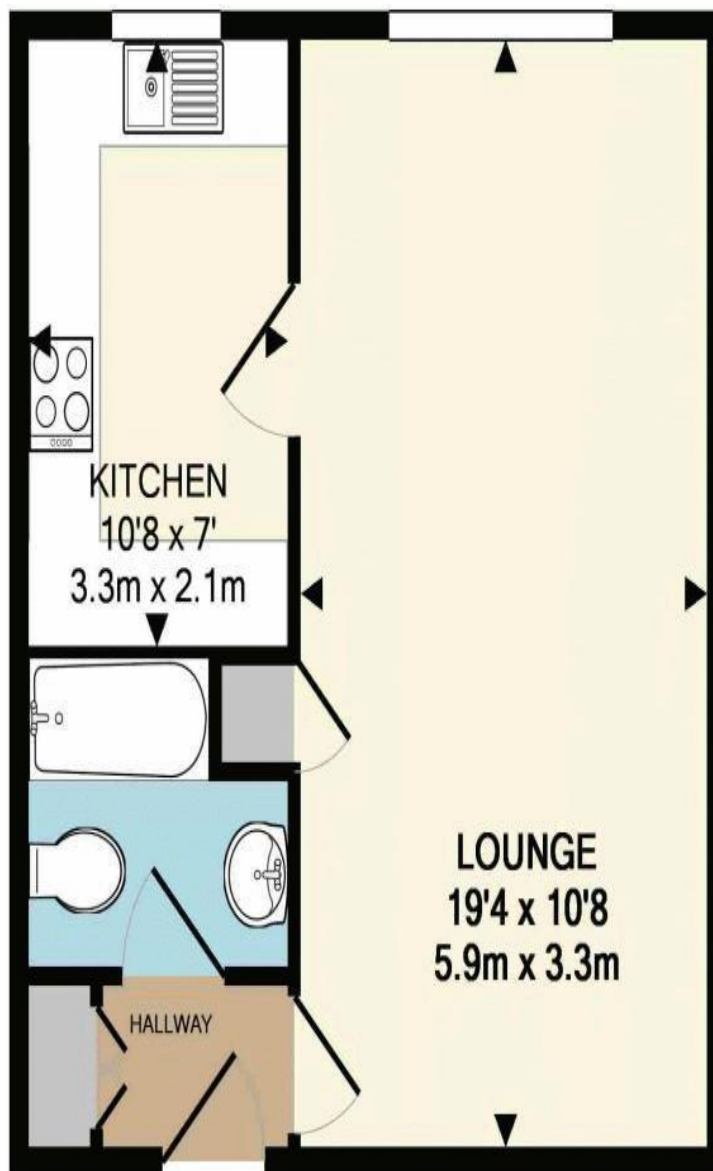

KITCHEN
10'8" x 7'
3.3m x 2.1m

LOUNGE
19'4" x 10'8"
5.9m x 3.3m

HALLWAY

TOTAL APPROX. FLOOR AREA 342 SQ.FT. (31.8 SQ.M.)

Whilst every attempt has been made to ensure the accuracy of the floor plan contained here, measurements of doors, windows, rooms and any other items are approximate and no responsibility is taken for any error, omission, or mis-statement. This plan is for illustrative purposes only and should be used as such by any prospective purchaser. The services, systems and appliances shown have not been tested and no guarantee as to their operability or efficiency can be given

Made with Metropix ©2019

Disclaimer

We have not tested any services, systems or appliances at this property. We strongly recommend that all the information which we provide is verified by yourselves on inspection, and by your Surveyor and Conveyancer.



Additional Information:

Council Tax Band: A

Location: BROMLEY

Viewing: Via Browne Estates

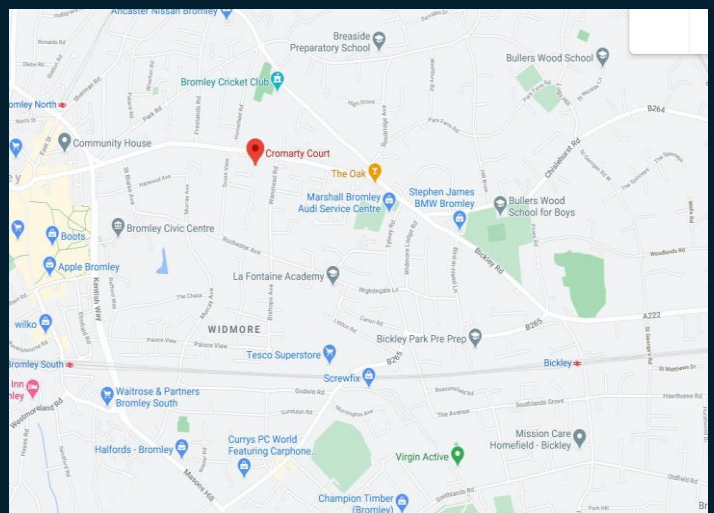
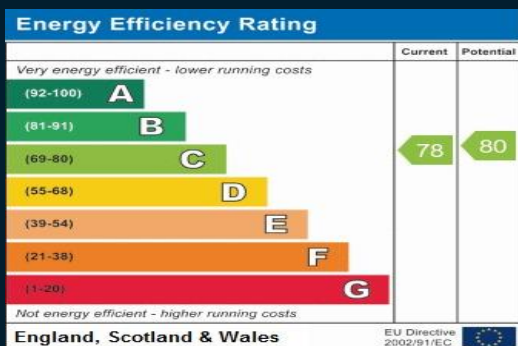

197 Widmore Road, Bromley, Kent BR1 2RG

Email: sales@browne-estates.co.uk

Tel: 020 8466 9101

www.browne-estates.co.uk